

**Delivery**

- Drivers & Vehicles
 - Resource Groups
 - Resource List
 - Shipping Agents
 - Customer List
 - Item List
 - Location List
- Delivery Processing
 - Delivery Card
 - Flight Card
 - Job Journal
- Documents
 - Sales Order
- Reports
 - Loading Sheet
 - Tracking Sheet
 - Waybill (4-C)
- Periodic Activities
 - Matrix Update
 - Car Catalogue Update
- History
 - Job Registers
- Setup
 - Delivery Setup
 - Resource Costs
 - Resource Prices
 - Service Zones

Financial Management

Sales & Marketing

Delivery

Purchase

Warehouse

Manufacturing

Jobs

Resource Planning

Service

Human Resources

Administration

Delivery & Transportation Management System (DTMS) for Microsoft Dynamics NAV (Navision)



Get Started

Contents

- Introduction
- Main Business Process
- Function Area Structure
- Main Elements
- Allocation & Routing
- Contacts

Introduction

- The Delivery & Transportation Management System (DTMS) for Microsoft Dynamics NAV (Navision) is a functional prototype of business solution for delivery department of distribution, manufacturing or service companies that have their own or outsourcing transports and drivers.
- You can free download source code of DTMS for testing, implementation and modification for your own solution development (<http://sites.google.com/site/dtmsysdev/>)
- Current version of DTMS is for NAV 2009 (W1 R2) Classic Client.

Main Business Process

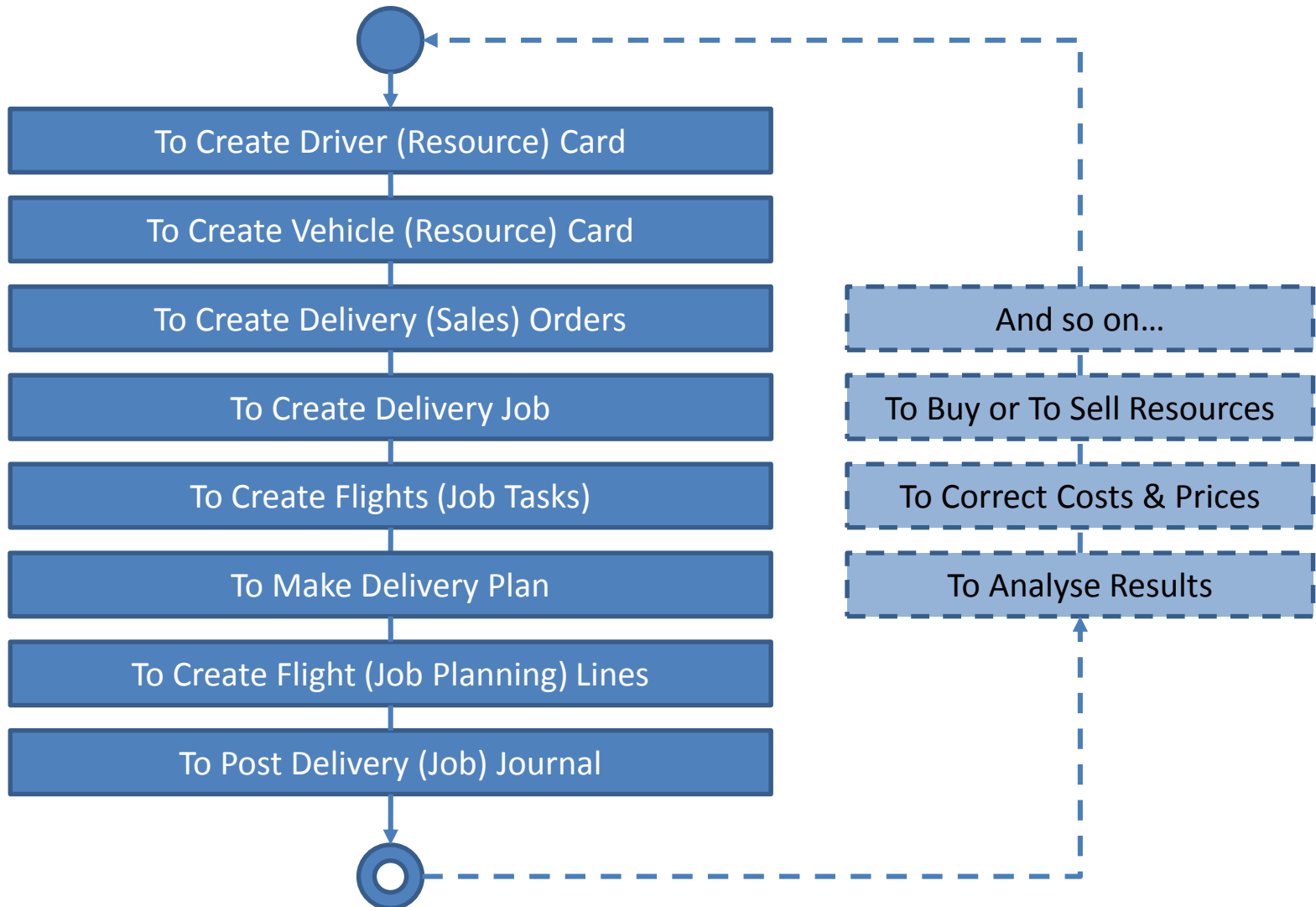

Function Area Structure

Decision Making

Statistics,
Reports

Initial data

Master Data 1 –
Resources (Vehicles +
Drivers)

Supplemental Data –
Resource Groups, Costs,
Prices, etc.

Master Data 2 – Delivery
Jobs

Flights (Job Tasks)

Flights Lines (Job Planning
Lines)

Allocation
(Optimization)
Function

Transactions

Documents – Sales
Orders (Delivery Tab)

Delivery (Job) Journal

Posting

Delivery (Job) Ledger

Data Flow

Table Relation

User Interface

Resource.Driver

CRONUS Trade & Delivery, Ltd. - Microsoft Dynamics NAV Classic

File Edit View Tools Window Help

Delivery

- Drivers & Vehicles
 - Resource Groups
 - Resource List
 - Shipping Agents
 - Customer List
 - Item List
 - Location List
- Delivery Processing
- Periodic Activities
- History
- Setup

Financial Management

Sales & Marketing

Delivery

Purchase

Warehouse

Manufacturing

Jobs

Resource Planning

Service

Human Resources

Administration

Resource List

No.	Name	Vehicle Type	Shipping ...	Base Unit...	Unit Cost	Unit Price	Search Name
DR-001	Mike Thomson		OWN LOG.	HOUR	0,00	0,00	MIKE THOMSON
DR-002	Piter Rodriguez		OWN LOG.	HOUR	0,00	0,00	PITER RODRI...
DR-003	John King		OWN LOG.	UNIT	0,00	0,00	JOHN KING

Resource Type Filter
☐ Vehicle ☒ Driver ☐ Vehicle Catalogue ☐ All

Resource

DR-003 John King - Resource Card

General Invoicing Personal Data Log Book

No. DR-003 Search Name JOHN KING

Catalogue Item ☐ Resource Group No. DRIVERS

Name John King Blocked ☐

Type Person Last Date Modified 01.01.09

Base Unit of Measure UNIT

Depot Code

Driver/Vehicle V-006

Shipping Agent Code OWN LOG.



Resource Prices Planning Help

No.: DR-003 01.02.12 INS

Resource.Vehicle

CRONUS Trade & Delivery, Ltd. - Microsoft Dynamics NAV Classic

File Edit View Tools Window Help

Delivery

- Drivers & Vehicles
 - Resource Groups
 - Resource List
 - Shipping Agents
 - Customer List
 - Item List
 - Location List
- Delivery Processing
- Periodic Activities
- History
- Setup

Financial Management

Sales & Marketing

Delivery

Purchase

Warehouse

Manufacturing

Jobs

Resource Planning

Service

Human Resources

Administration

Resource List

No.	Name	Vehicle Type	Shipping ...	Base Unit...	Unit Cost	Unit Price	Search Name
V-001	PEUGEOT PAR...	Truck	OWN LOG.	UNIT	0,00	0,00	K701EM199
V-002	PEUGEOT BOXER	Truck	OWN LOG.	UNIT	0,00	0,00	C231EB199
V-003	VOLVO VNX 300	Truck	OWN LOG.	HOUR	0,00	0,00	F53DAC
V-004	20 FT	Trailer	OWN LOG.	UNIT	0,00	0,00	20 FT
V-005	FORD CUSTOM	Truck	OWN LOG.	UNIT	0,00	0,00	T391EY199
V-006	RENAULT MAS...	Truck	OWN LOG.	UNIT	0,00	0,00	R68YE

Resource Type Filter
☒ Vehicle ☐ Driver ☐ Vehicle Catalogue ☐ All

Resource

V-003 VOLVO VNX 300 - Resource Card

General Invoicing Personal Data Log Book

No. V-003 Search Name F53DAC

Catalogue Item ☐ Resource Group No. TRUCK

Name VOLVO VNX 300 Blocked ☐

Type Machine Last Date Modified 01.01.09

Base Unit of Measure HOUR

Depot Code

Driver/Vehicle DR-003

Shipping Agent Code OWN LOG.

Register No. F53DAC

Vehicle Type Truck

Trailer No. V-004

Max. Effective Weight... 0,00

Max. Volume (m3) 0,00



Resource Prices Planning Help

No.: V-003 01.02.12 INS

Resource Groups & Resource Delivery Costs & Prices

CRONUS Trade & Delivery, Ltd. - Microsoft Dynamics NAV Classic

File Edit View Tools Window Help

Delivery

- Drivers & Vehicles
 - Resource Groups
 - Resource List
 - Shipping Agents
 - Customer List
 - Item List
 - Location List
- Delivery Processing
- Periodic Activities
- History
- Setup

Resource Groups

No.	Name
DRIVERS	Drivers
MINIVANS	Minivans
TRAILERS	Trailers
TRUCK	Truck

Res. Group Prices Planning Help

MINIVANS Minivans - Resource Costs

Type	Code	Work Type Code	Cost Type	Direct Unit Cost	Delivery Cost Calc. Type	Unit Cost
Group(Resource)	MINIVANS	KM	Fixed	0,00	Distance	1,00
Group(Resource)	MINIVANS	UNIT	Fixed	0,00	Fix	2 000,00

Help

MINIVANS Minivans - Resource Prices

Type	Code	Job No.	Work Type Code	Currency Code	Unit Price	Delivery Price Calc. Type
Group(Resource)	MINIVANS		KG/KM		0,02	Weight/Distance
Group(Resource)	MINIVANS		UNIT		3 000,00	Fix

Help

Type: Group(Resource) 01.02.12 FILTER INS

Delivery Order

CRONUS Trade & Delivery, Ltd. - Microsoft Dynamics NAV Classic - [1002 Selangorian Ltd. - Sales Order]

File Edit View Tools Window Help

Delivery

- Drivers & Vehicles
- Delivery Processing
 - Delivery Card
 - Flight Card
 - Job Journal
 - Documents
 - Sales Order
- Reports
- Periodic Activities
- History
- Setup

Financial Management

Sales & Marketing

Delivery

Purchase

Warehouse

Manufacturing

Jobs

Resource Planning

Service

Human Resources

Administration

General Invoicing Shipping **Delivery** Foreign Trade E-Commerce Prepayment

External Delivery Order... Distance From Location . 17,9

Delivery Status In-Prepare Duration From Location . 20 minutes

Requested Delivery Time . 8:00:00 Plan. Loading Date Time . 02.02.19 08:00

Requested Delivery Time . 20:00:00 Plan. Delivery Date Time . 02.02.19 08:20

Delivery Zone Code . . NORTH Fact. Loading Date Time .

Point Of Loading Address ул. Свободы 87,Москва,РУ,125481 Fact. Delivery Date Time .

Point Of Unloading Address Тверская-Ямская 1-я ул. д. 25,Моск... Vehicle Group MINIVANS

Flight Starting Date . . 02.02.19 Delivery Total Price . . 3 078,00

Transportation No. . . 100100 Delivery Charge No. . . 6410

Flight No. 100100-05

Vehicle No. V-006 RENAULT MAST...

Type	No.	Description	Location Code	Quantity	Reserved Quantity	Unit of Measure ...	Unit Price Excl. VAT	Line Amount Excl. VAT	Line Discount ...	Qty.
Item	1500	Lamp	BLUE	2 000		PCS	10,00	17 000,00		15
G/L Ac...	6410	Delivery Service	BLUE	1			3 078,00	3 078,00		

Order Line Functions Posting Print Help

Type: Item 01.02.12 INS

Calculate Invoice Discount
Get Price...
Get Line Discount...
Explode BOM
Insert Ext. Texts
Get Std. Cust. Sales Codes...
Reserve...
Order Tracking
Nonstock Items
Copy Document...
Archive Document
Move Negative Lines...
Create Whse. Shipment
Create Inventory Put-away / Pick...
Send Approval Request
Cancel Approval Request
Release Ctrl+F11
Reopen
Send BizTalk Sales Order Cnfmn.
Send IC Sales Order Cnfmn.
Authorize
Void Authorize
Delivery
Functions Posting Print H
Calculate Delivery Charge
Insert Delivery Charge
Browse Map

Customer Information
Sell-to Customer
Ship-to Addresses (0)
Contacts (1)
Sales History
Bill-to Customer
Avail. Credit 0

Delivery Information
Gross Weight 220
Net Weight 200
Volume 2,000

Volume 2,000

Delivery Job (1)

CRONUS Trade & Delivery, Ltd. - Microsoft Dynamics NAV Classic - [J00100 Transportation - Delivery Card]

File Edit View Tools Window Help

Delivery

- Drivers & Vehicles
- Delivery Processing
 - Delivery Card
 - Flight Card
 - Job Journal
- Documents
- Reports
- Periodic Activities
- History
- Setup

Financial Management

Sales & Marketing

Delivery

Purchase

Warehouse

Manufacturing

Jobs

Resource Planning

Service

Human Resources

Administration

General Posting Delivery Dispatcher

Creation Date 01.01.09

Starting Date 02.02.19

Ending Date 02.02.19

Net Weight 1 110,00

Gross Weight 1 221,00

Volume 11,10

Distance 0,00

Distance - Plan 166,12

Max. Weight 25 505,00

Max. Volume 60,70

Delivery Functions Prices Planning Help

Creation Date: 01.01.09 01.02.12 FILTER

Delivery Job (2)

CRONUS Trade & Delivery, Ltd. - Microsoft Dynamics NAV Classic - [J00100 Transportation - Delivery Card]

File Edit View Tools Window Help

Delivery

- Drivers & Vehicles
- Delivery Processing
 - Delivery Card
 - Flight Card
 - Job Journal
- Documents
- Reports
- Periodic Activities
- History
- Setup

Financial Management

Sales & Marketing

Delivery

Purchase

Warehouse

Manufacturing

Jobs

Resource Planning

Service

Human Resources

Administration

General Posting Delivery Dispatcher

DELIVERY ORDERS Flight Starting Date . 02.02.19..02.02.19

Filter - Status
☒ All ☐ Open ☐ Accepted ☐ In-Prepare ☐ In-Transit ☐ Delivered ☐ Reject ☐ Failed Flight Filter . . . Location Filter . . . BLUE

Document Type	No.	Flight No.	Delivery Status	Shipping Agent Code	Delivery Zone Code	Loading	Unloading	Plan. Loading Date Time Plan	Plan. Delivery D...	Gross Weight (k...	Volume (m3) - Delivery
Order	1004	J00100-05	In-Prepare	OWN LOG.	SOUTH	yn. Cso6...	Бапуаєс...	02.02.19 08:00	02.02.19...	880,00	8,...
Order	1006	J00100-05	In-Prepare	OWN LOG.	WEST	yn. Cso6...	yn. Myc...	02.02.19 08:00	02.02.19...	33,00	0,...
Order	1003	J00100-05	In-Prepare	OWN LOG.	NORTH	yn. Cso6...	Opexos...	02.02.19 08:00	02.02.19...	33,00	0,...
Order	1005	J00100-05	In-Prepare	OWN LOG.	WEST	yn. Cso6...	1005 F...	02.02.19 08:00	02.02.19...	55,00	0,...
Order	1002	J00100-05	In-Prepare	OWN LOG.	WEST	yn. Cso6...	1005 F...	02.02.19 08:00	02.02.19...	55,00	0,...

Loading Total
Gross Weight / Volume 1 221,00 11,...

FLIGHTS

Filter - Status
☒ All ☐ Open ☐ Plan ☐ Filled ☐ Released ☐ Finished ☐ Canceled

Flight No.	Status	Shipping Agent C...	Vehide No.	Vehide Description	Driver No.	Flight Date Time Begin - Plan	Flight Date Time End - Plan	Available - Gross Weight
J00100-01	Open	OWN L...	V-001	PEUGEOT PARTNER VU FOU...	DR-001	02.02.19 08:00	02.02.19 20:00	...
J00100-02	Open	OWN L...	V-002	PEUGEOT BOXER C231EB199	DR-002	02.02.19 08:00	02.02.19 20:00	10...
J00100-03	Open	OWN L...	V-003	VOLVO VNX 300 F53DAC	DR-003	02.02.19 08:00	02.02.19 20:00	21 500,00
J00100-04	Open	OWN L...	V-005	FORD CUSTOM T391EY199	DR-001	02.02.19 08:00	02.02.19 20:00	800,00 6,20
J00100-05	Plan	OWN L...	V-006	RENAULT MASTER R68YE	DR-003	02.02.19 08:00	02.02.19 20:00	279,00 1,90

Loading Total
Available - Gross Weight / Volume. . . 24 284,00 49,60

Delivery Functions Prices Planning Help

01.02.12 FILTER

Functions

- Copy Job...
- Insert Flights
- Update Flights
- Update Plan Lines

Planning

- Include Delivery to Flight Ctrl+I
- Exclude Delivery from Flight Ctrl+E
- Delivery Range No. Up Ctrl+U
- Delivery Range No. Down Ctrl+D
- Resource Allocated per Job
- Res. Gr. Allocated per Job
- ODLS Start
- Export To ODLS
- Import From ODLS

Open Door Logistics Studio (1)

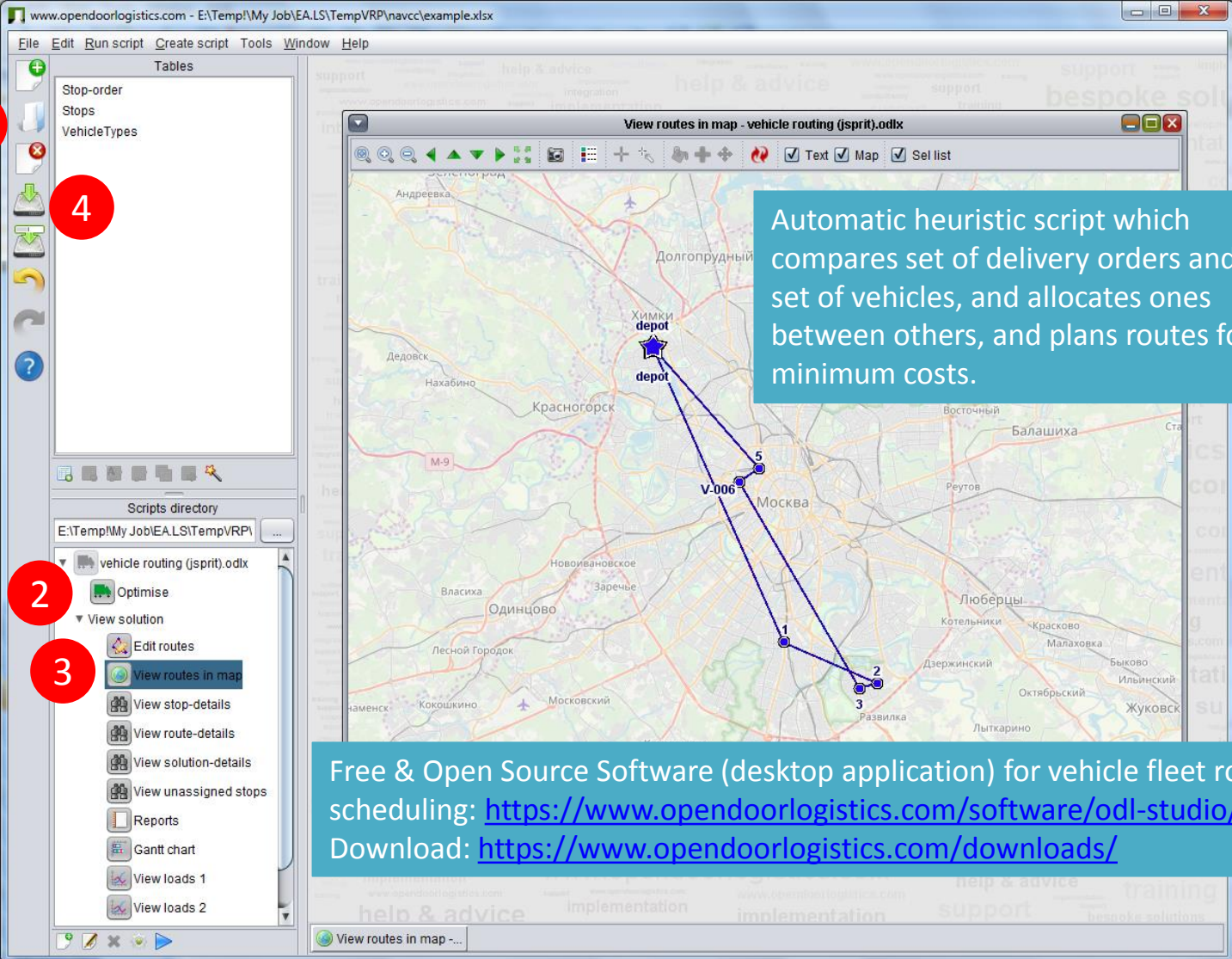

The screenshot displays the Open Door Logistics Studio desktop application. The interface includes a menu bar (File, Edit, Run script, Create script, Tools, Window, Help), a toolbar with icons for file operations and navigation, and a sidebar with a 'Tables' panel (Stop-order, Stops, VehicleTypes) and a 'Scripts directory' panel. The main window shows a map titled 'View routes in map - vehicle routing (jsprit).odx' with a blue route connecting a depot to several stops. A text box on the map explains the heuristic script. A bottom text box provides information about the software and download links.

1

4

2

3

Automatic heuristic script which compares set of delivery orders and set of vehicles, and allocates ones between others, and plans routes for minimum costs.

Free & Open Source Software (desktop application) for vehicle fleet routing & scheduling: <https://www.opendoorlogistics.com/software/odl-studio/>
Download: <https://www.opendoorlogistics.com/downloads/>

Open Door Logistics Studio (2)

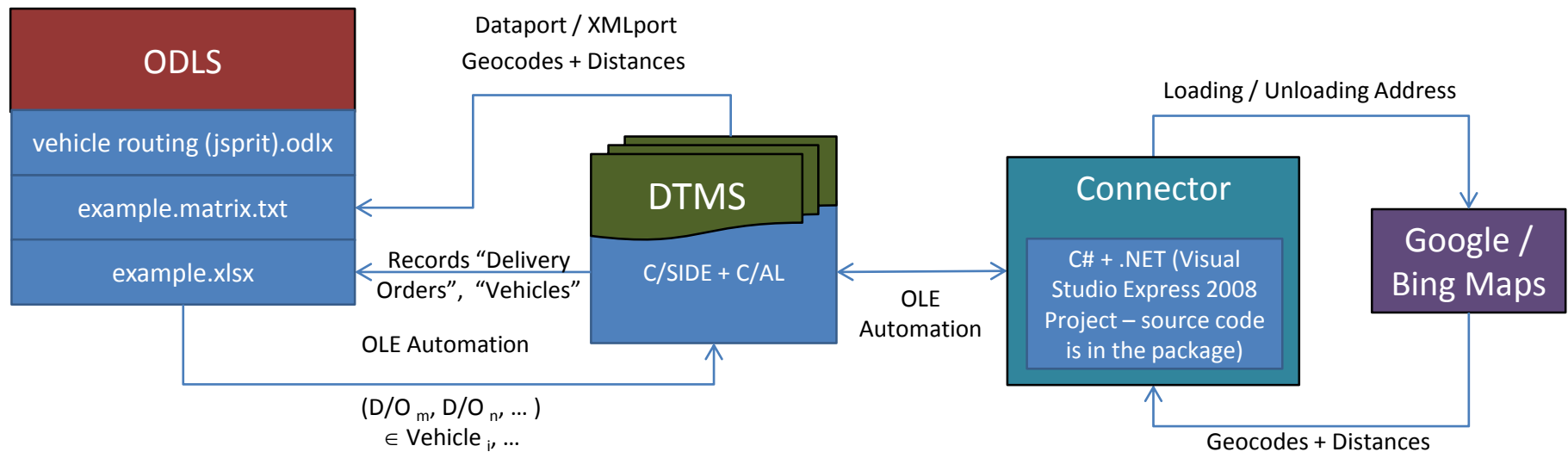

D/O – Delivery Order

Open Door Logistics Studio (3)

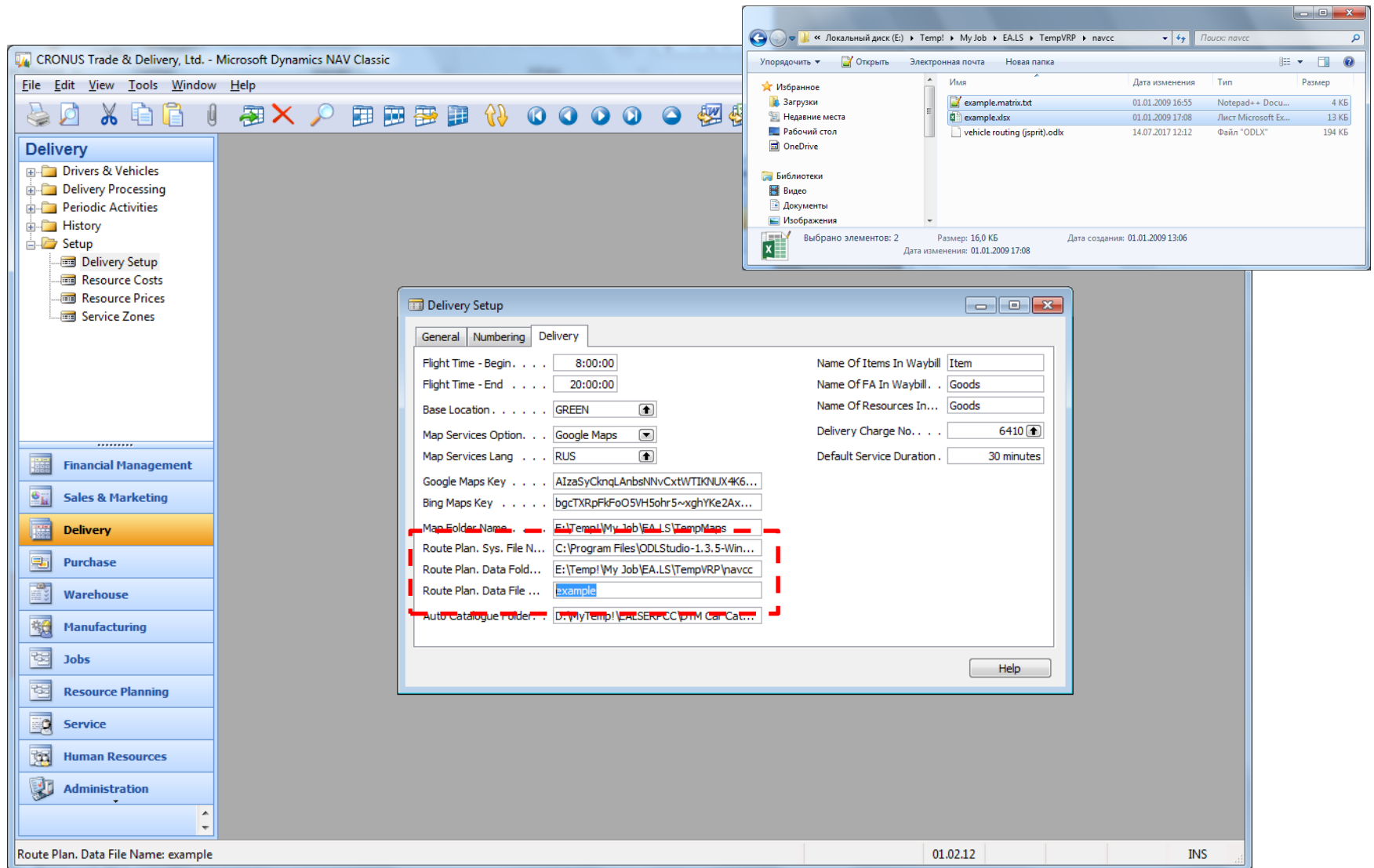

Google / Bing Maps

- Free API-key for Google Maps:
<https://developers.google.com/maps/documentation/javascrypt/get-api-key>
- Free API-key for Bing Maps:
<https://www.microsoft.com/en-us/maps/create-a-bing-maps-key>

The screenshot displays the Microsoft Dynamics NAV Classic interface. The left-hand navigation pane shows the 'Delivery' module selected. The main window is titled 'Delivery Setup' and contains several tabs: 'General', 'Numbering', and 'Delivery'. The 'Delivery' tab is active, showing various configuration fields. A red dashed rectangle highlights the 'Map Services' section, which includes the following fields:

- Map Services Option: Google Maps (selected)
- Map Services Long: No (selected)
- Google Maps Key: (empty text box)
- Bing Maps Key: (empty text box)

Other visible fields in the 'Delivery' tab include:

- Flight Time - Begin: 8:00:00
- Flight Time - End: 20:00:00
- Base Location: GREEN
- Name Of Items In Waybill: Item
- Name Of FA In Waybill: Goods
- Name Of Resources In: Goods
- Delivery Charge No: 6410
- Default Service Duration: 30 minutes
- Map Folder Name: E:\Temp\My Job\EA.LS\TempMaps
- Route Plan, Sys. File N...: C:\Program Files\ODLStudio-1.3.5-Win...
- Route Plan, Data Fold...: E:\Temp\My Job\EA.LS\TempVRP\navcc
- Route Plan, Data File: example
- Auto Catalogue Folder: D:\MyTemp\EALSERPCC\DTM Car Cat...

At the bottom of the screen, a status bar shows 'Google Maps Key:' on the left, and '01.02.12' and 'INS' on the right.

Flights (Job Task)

CRONUS Trade & Delivery, Ltd. - Microsoft Dynamics NAV Classic

File Edit View Tools Window Help

Delivery

- Drivers & Vehicles
- Delivery Processing
 - Delivery Card
 - Flight Card
 - Job Journal
 - Documents
 - Reports
- Periodic Activities
- History
- Setup

J00100 Transportation - Delivery Card

General Posting Delivery Dispatcher

DELIVERY ORDERS Flight Starting Date . 02.02.19..02.02.19

Filter - Status

☒ All ☐ Open ☐ Accepted ☐ In-Prepare ☐ In-Transit ☐ Delivered ☐ Reject ☐ Failed Flight Filter . . . Location Filter . . . BLUE

Docum... No.	Flight No.	Delivery S...	Shipping ...	Delivery Z...	Loading	Unloading	Plan. Loa...	Plan. Deli...	Gross Wei...	Volume (m...
Order	1004 300100-05	In-Prepare	OWN LOG.	SOUTH	yn. Cso6...	Bapwasc...	02.02.19...	02.02.19...	880,00	8,00
Order	1006 300100-05	In-Prepare	OWN LOG.	WEST	yn. Cso6...	yn. Myc...	02.02.19...	02.02.19...	33,00	0,30
Order	1003 300100-05	In-Prepare	OWN LOG.	NORTH	yn. Cso6...	Opekos...	02.02.19...	02.02.19...	33,00	0,30
Order	1005 300100-05	In-Prepare	OWN LOG.	WEST	yn. Cso6...	1905 To...	02.02.19...	02.02.19...	55,00	0,50
Order	1002 300100-05	In-Prepare	OWN LOG.	NORTH	yn. Cso6...	Tseepoka...	02.02.19...	02.02.19...	220,00	2,00

Loading Total
Gross Weight / Volume 1 221,00 11,10

FLIGHTS

Filter - Status

☒ All ☐ Open ☐ Plan ☐ Filled ☐ Released ☐ Finished ☐ Cancel

Flight No.	Status	Shippin...	Vehicle No.	Vehicle Description	Driver No.	Flight Date Time ...	Flight Date Time ...	Avail
300100-01	Open	OWN L...	V-001	PEUGEOT PARTNER ...	DR-001	02.02.19 08:00	02.02.19 20:00	
300100-02	Open	OWN L...	V-002	PEUGEOT BOXER C2...	DR-002	02.02.19 08:00	02.02.19 20:00	
300100-03	Open	OWN L...	V-003	VOLVO VN300 F53...	DR-003	02.02.19 08:00	02.02.19 20:00	
300100-04	Open	OWN L...	V-005	FORD CUSTOM T391...	DR-001	02.02.19 08:00	02.02.19 20:00	
300100-05	Plan	OWN L...	V-006	RENAULT MASTER R...	DR-003	02.02.19 08:00	02.02.19 20:00	

Loading Total
Available - Gross Weight / Volume. . . 24 284,00 49,60

J00100 Transportation J00100-03 FLIGHT F53DAC (VOLVO VN300) - Flight Card

General Schedule Consumption Invoicing

Flight No. J00100-03 Status Open

Description FLIGHT F53DAC (VOLVO VN300) Flight Starting Date . . . 02.02.19

Shipping Agent Code . . OWN LOG. Own Logistics Max. Weight 21 500,00

Vehicle No. V-003 VOLVO VN300 F53... Max. Volume 30,00

Driver No. DR-003 John King Gross Weight 0,00

Trailer No. V-004 20 FT Net Weight 0,00

Volume 0,00

Dispatcher Mechanic Fuel Controller Forwarder

Delivery

- Financial Management
- Sales & Marketing
- Delivery**
- Purchase
- Warehouse
- Manufacturing
- Jobs
- Resource Planning
- Service
- Human Resources
- Administration

Vehicle Description: VOLVO VN300 F53DAC

01.02.12

Flight (Job Planning) Lines

CRONUS Trade & Delivery, Ltd. - Microsoft Dynamics NAV Classic

File Edit View Tools Window Help

Delivery

- Drivers & Vehicles
- Delivery Processing
 - Delivery Card
 - Flight Card
 - Job Journal
 - Documents
 - Reports
- Periodic Activities
- History
- Setup

Financial Management

Sales & Marketing

Delivery

Purchase

Warehouse

Manufacturing

Jobs

Resource Planning

Service

Human Resources

Administration

J00100 Transportation - Delivery Card

General Posting Delivery Dispatcher

DELIVERY ORDERS Flight Starting Date . 02.02.19..02.02.19

Filter - Status: ☒ All ☐ Open ☐ Accepted ☐ In-Prepare ☐ In-Transit ☐ Delivered ☐ Reject ☐ Failed Flight Filter . . . Location Filter . . . BLUE

Docum... No.	Flight No.	Delivery S...	Shipping ...	Delivery Z...	Loading	Unloading	Plan. Loa...	Plan. Deli...	Gross Wei...	Volume (m...
Order	1004 J00100-05	In-Prepare	OWN LOG.	SOUTH	yn. Cso6...	Bapwasc...	02.02.19...	02.02.19...	880,00	8,00
Order	1006 J00100-05	In-Prepare	OWN LOG.	WEST	yn. Cso6...	yn. Myc...	02.02.19...	02.02.19...	33,00	0,30
Order	1003 J00100-05	In-Prepare	OWN LOG.	NORTH	yn. Cso6...	Opekos...	02.02.19...	02.02.19...	33,00	0,30
Order	1005 J00100-05	In-Prepare	OWN LOG.	WEST	yn. Cso6...	1905 To...	02.02.19...	02.02.19...	55,00	0,50
Order	1002 J00100-05	In-Prepare	OWN LOG.	NORTH	yn. Cso6...	Teepona...	02.02.19...	02.02.19...	220,00	2,00

Loading Total
Gross Weight / Volume 1 221,00

FLIGHTS

Filter - Status: ☒ All ☐ Open ☐ Plan ☐ Filled ☐ Released ☐ Finish

Flight No.	Status	Shippin...	Vehicle No.
J00100-01	Open	OWN L...	V-001
J00100-02	Open	OWN L...	V-002
J00100-03	Open	OWN L...	V-003
J00100-04	Open	OWN L...	V-005
J00100-05	Plan	OWN L...	V-006

Loading Total
Available - Gross Weight / Volume. . . 24 284,00

J00100 Transportation J00100-05 FLIGHT R68YE (RENAULT MASTER) - Job Planning List

Line Type	Planning Date	Document No.	Job No.	Job Task No.	Type	No.	Description	Work Type Code	Unit of Measure Code	Quantity	Unit Cost	Total Cost	Unit Price	Line Ar
Schedule	02.02.19	J00100-05	J00100	J00100-05	Resource	V-006	R68YE	UNIT	UNIT	1	2 000,00	2 000,00	3 000,00	
Schedule	02.02.19	J00100-05	J00100	J00100-05	Resource	V-006	R68YE	KM	KM	166,121	1,00	166,12	0,00	
Schedule	02.02.19	J00100-05	J00100	J00100-05	Resource	DR-003	JOHN KING	HOURL	HOURL	3,66667	50,00	183,33	100,00	
Schedule	02.02.19	J00100-05	J00100	J00100-05	Item	EURO-4	EURO-4		L	30,7648	2,00	61,53	2,00	
Contract	02.02.19	J00100-05	J00100	J00100-05	G/L Account		6410 Delivery Service			1	0,00	0,00	3 078,00	
Contract	02.02.19	J00100-05	J00100	J00100-05	G/L Account		6410 Delivery Service			1	0,00	0,00	3 036,00	
Contract	02.02.19	J00100-05	J00100	J00100-05	G/L Account		6410 Delivery Service			1	0,00	0,00	3 064,00	
Contract	02.02.19	J00100-05	J00100	J00100-05	G/L Account		6410 Delivery Service			1	0,00	0,00	3 020,00	
Contract	02.02.19	J00100-05	J00100	J00100-05	G/L Account		6410 Delivery Service			1	0,00	0,00	3 038,00	

Delivery Functions Prices Planning Help

List
Comments
Dimensions Shift+Ctrl+D
Ledger Entries Ctrl+F5
Statistics F9
Flight Card
Flight Lines
Order List
Online Map

Status: Plan 01.02.12 INS

Delivery (Job) Journal

CRONUS Trade & Delivery, Ltd. - Microsoft Dynamics NAV Classic - [DEFAULT Default Journal - Job Journal]

File Edit View Tools Window Help

Batch Name DEFAULT

Line	Posting T... Date	Document No.	Job No.	Job Task No.	T... No.	Description	Loca... Code	Work Type Code	Unit of Measure Code	Quantity	Unit Cost	Unit Cost (LCY)	Total Cost	Total Cost (
▶	02.02.12	J00010	J00100	J00100-05	R... DR-003	John King		HOUR	HOUR	3,66667	50,00	50,00	183,33	18
	02.02.12	J00010	J00100	J00100-05	R... V-006	RENAULT MASTER		KM	KM	166,121	1,00	1,00	166,12	16
	02.02.12	J00010	J00100	J00100-05	R... V-006	RENAULT MASTER		UNIT	UNIT	1	2 000,00	2 000,00	2 000,00	2 00
	02.02.12	J00010	J00100	J00100-05	I... EURO-4	EURO-4			L	30,7648	2,00	2,00	61,53	6

Job Description: Transportation Account Name: John King

Line Job Functions Posting Help

Description: John King 01.02.12 INS

Objects

CRONUS Trade & Delivery, Ltd. - Microsoft Dynamics NAV Classic - [Object Designer]

File Edit View Tools Window Help

All

Type	ID	Name	Modified	Version List	Date	Time	Compiled
Table	14	Location	✓	NAVW16.00.01,DTMW0.3	18.12.09	12:53:54	✓
Form	36	Sales Header	✓	NAVW16.00.10,DTMW0.3	01.01.09	18:59:26	✓
Report	156	Resource	✓	NAVW16.00.01,DTMW0.3	15.03.09	12:05:10	✓
Dataport	167	Job	✓	NAVW16.00.01,DTMW0.3	01.01.09	10:29:37	✓
XMLport	201	Resource Price	✓	NAVW16.00.01,DTMW0.3	01.01.09	16:13:42	✓
Codeunit	202	Resource Cost	✓	NAVW16.00.01,DTMW0.3	01.01.09	16:13:32	✓
MenuSuite	291	Shipping Agent	✓	NAVW16.00.01,DTMW0.3	07.12.09	18:30:17	✓
Page	315	Jobs Setup	✓	NAVW16.00.01,DTMW0.3	01.01.09	23:25:02	✓
	1001	Job Task	✓	NAVW16.00.01,DTMW0.3	01.01.09	15:51:03	✓
	5201	Alternative Address	✓	NAVW16.00,DTMW0.3	11.01.09	16:04:10	✓
	5952	Resource Location	✓	NAVW16.00,DTMW0.3	21.01.09	19:11:17	✓
	5957	Service Zone	✓	NAVW16.00,DTMW0.3	11.01.09	16:20:29	✓
	15	Location List	✓	NAVW13.60,DTMW0.3	01.01.09	16:12:34	✓
	22	Customer List	✓	NAVW16.00.10,DTMW0.3	01.01.09	16:12:13	✓
	30	Item Card	✓	NAVW16.00.01,DTMW0.3	01.01.09	17:54:26	✓
	42	Sales Order	✓	NAVW16.00.10,DTMW0.3	01.01.09	23:28:02	✓
	46	Sales Order Subform	✓	NAVW13.60,DTMW0.3	22.12.09	20:45:45	✓
	76	Resource Card	✓	NAVW16.00.01,DTMW0.3	01.01.09	19:05:08	✓
	77	Resource List	✓	NAVW16.00.01,DTMW0.3	29.11.09	19:52:24	✓
	88	Job Card	✓	NAVW15.00.01,DTMW0.3	01.01.09	15:34:52	✓
	203	Resource Costs	✓	NAVW13.00,DTMW0.3	11.01.09	12:42:21	✓
	204	Resource Prices	✓	NAVW16.00.01,DTMW0.3	18.12.09	13:11:23	✓
	428	Shipping Agents	✓	NAVW13.00,DTMW0.3	10.01.09	18:45:12	✓
	463	Jobs Setup	✓	DTMW0.3	01.01.09	10:35:25	✓
	1002	Job Task Lines	✓	DTMW0.3	01.01.09	11:54:32	✓
	1003	Job Task Card	✓	DTMW0.3	14.12.09	11:23:14	✓
	5204	Alternative Address List	✓	DTMW0.3	14.12.09	11:24:25	✓
	5703	Location Card	✓	DTMW0.3	14.12.09	11:28:08	✓
	6020	Service Zones	✓	DTMW0.3	01.01.09	10:38:20	✓
	99998	Deliv. Dispat. Pane Subform 1	✓	DTMW0.3	16.11.09	20:14:17	✓
	99999	Deliv. Dispat. Pane Subform 2	✓	NAVW16.00.10,DTMW0.3	01.01.09	14:30:25	✓
	99997	Tracking Sheet	✓	DTMW0.3	01.01.09	14:55:08	✓
	99998	Loading Sheet	✓	DTMW0.3	01.01.09	16:24:09	✓
	99999	Waybill (Form 4-C)	✓	DTMW0.3			
	99998	Export Address Matrix	✓	DTMW0.3			
	99999	Car Catalogue Update	✓	DTMW0.3			
	1	ApplicationManagement	✓	DTMW0.3			
	99999	Export Address Matrix	✓	DTMW0.3			
	90	Company	✓	DTMW0.3			

All C/SIDE-objects are playing under demo (CRONUS) license.

Download demo database CRONUS with a company setups: <http://sites.google.com/site/dtmsysdev>

New Design Run Help

Name: Location 01.02.12 FILTER

Contacts

for consultation, support and training

Alexander A. Stepanov

e-mail: somesysdev@gmail.com

<http://sites.google.com/site/dtmsysdev>

